TIME AND TIDE

'53

FACULTY

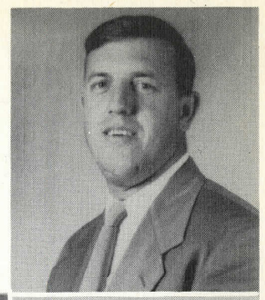

ABNER T. PEARCE
Superintendent

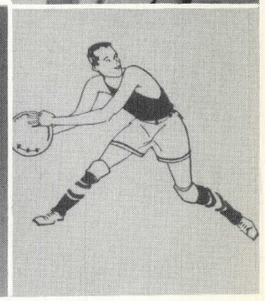

MISS BETTY SUE BRELAND
Home Economics
MRS. TOMMY COMER
Commercial
TOMMY COMER
Coach

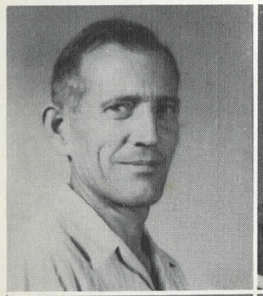

V.Q. SHIRLEY
Math
MISS JANE DENSON
English
MR. S.F. DAVIS
Agriculture

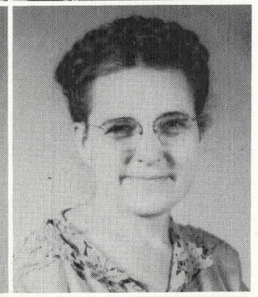

MRS. DONALD MILLER
Sixth Grade
MRS. CAMMIE WILSON
Fourth and Fifth Grade
MRS. S. F. DAVIS
Third Grade

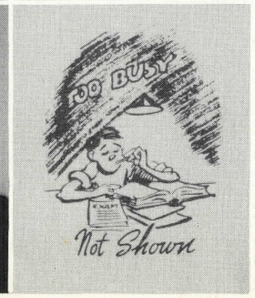

MRS. A. T. PEARCE
Second Grade
MRS. IRA T. HAVENS
First Grade
MRS. JACOB LOCKARD
Music

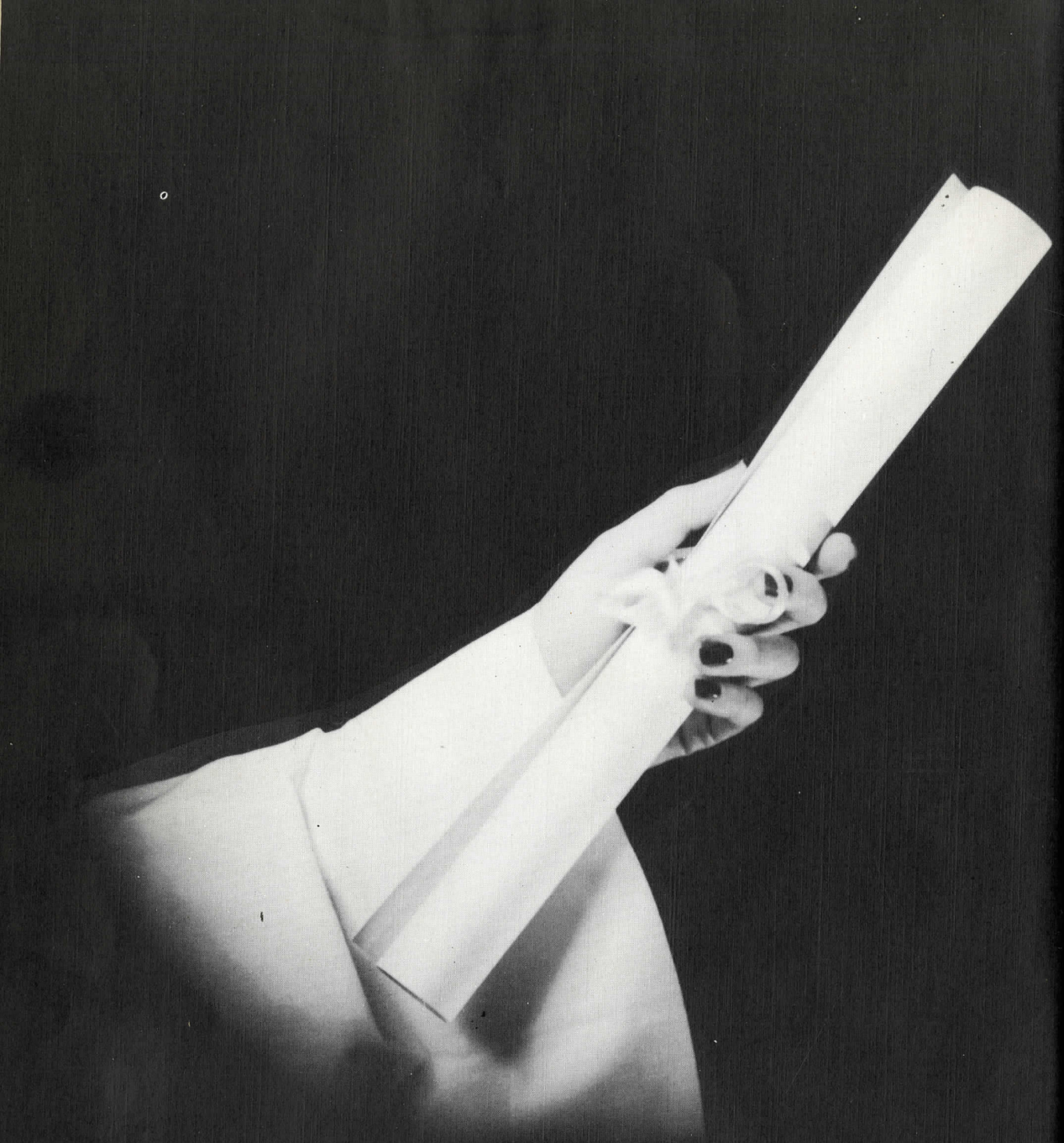

SENIORS

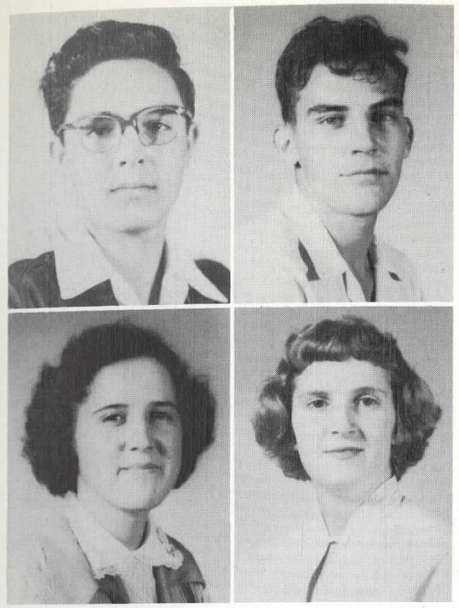

GERALD BOSARGE
President

WADE O'NEAL
Vice President

JEANNE FLETCHER
Secretary

ERLINE CUNNINGHAM
Treasurer

C. SCHNEIDER

H. HOLDEN

D. GOFF

D. COLE

J.C. HARRIS, JR.

L.R. ROBERTS

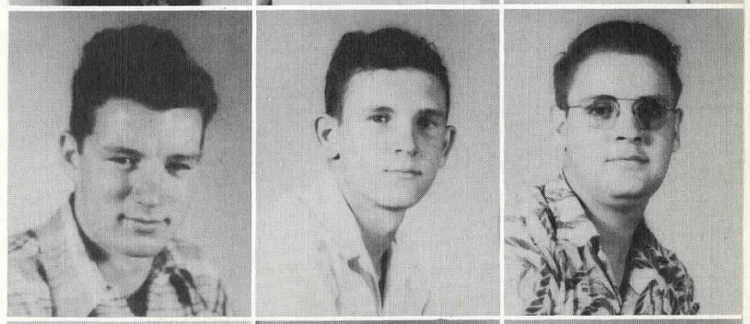

H. SNIDER

W.G. GROVES

R. McGRATH

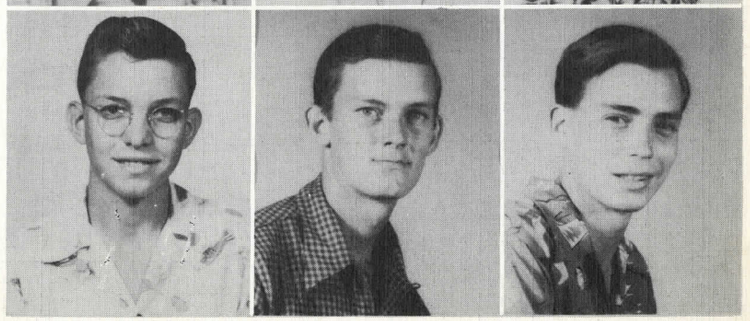

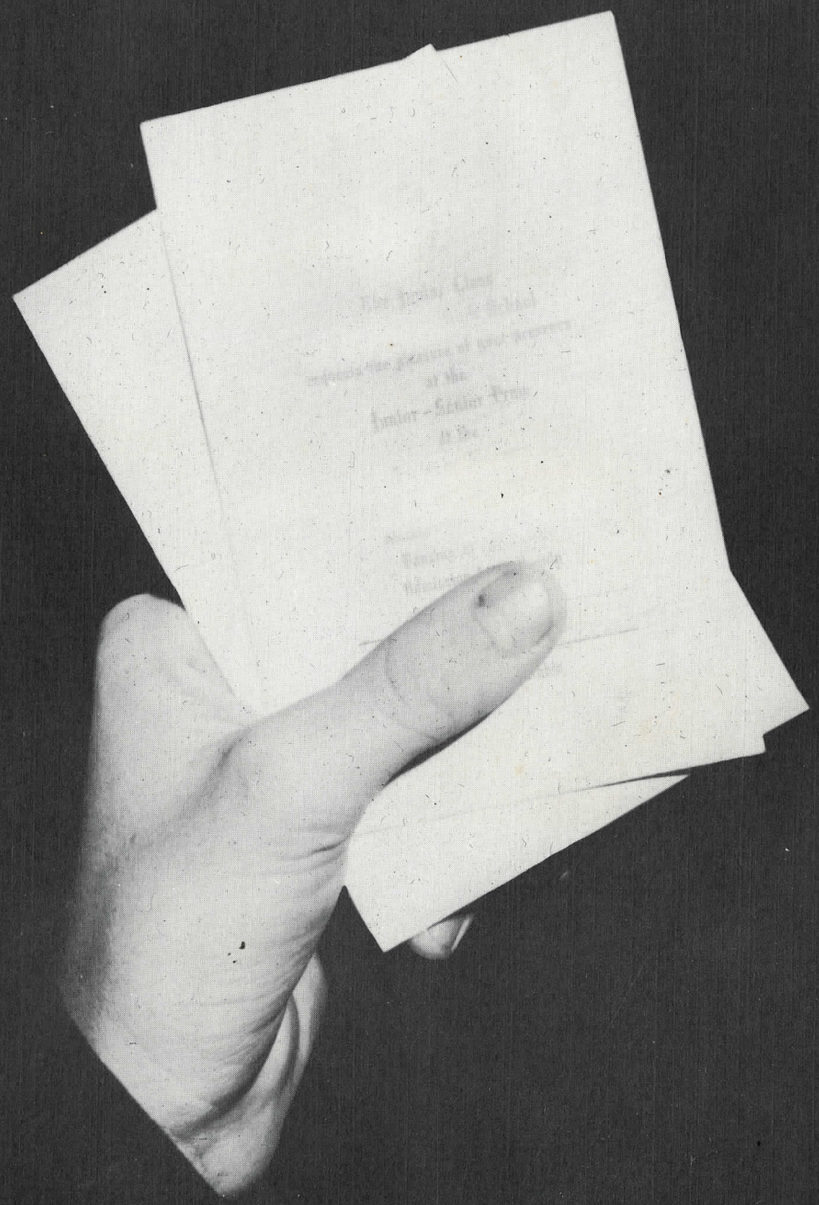

JUNIORS

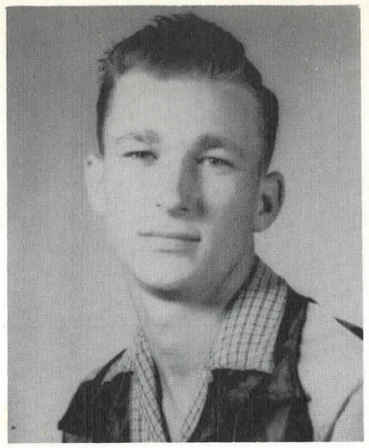

DONELL ROUNSAVILLE
President

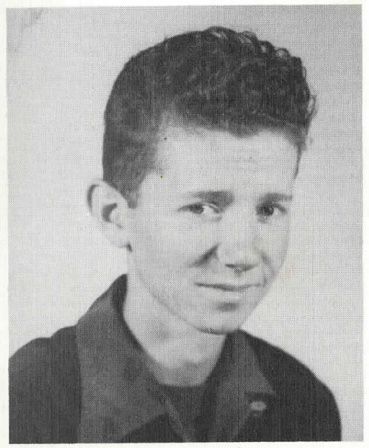

CONRAD MALLETTE
Vice President

SHIRLEY JUNE BOSARGE
Secretary-Treasurer

BOBBIE RAE RINKS
Reporter

BILLIE FAY FLETCHER

LEEWYNN ENTREKIN

SOPHOMORES

L. Allen, President; Tillman, Vice President; Gamblin, Secretary; Cunningham, Treasurer; Walker, Reporter; E. King; A. King; C. Ladneir; M. McAllister; B. O'Neal; J. Quave; K. Rouse; R. Seymour; A. V. Taylor; M. Harbin; O. Wilson; D. Wilson; M. L. Roberts; B. Beach; M. McCarty; L. King.

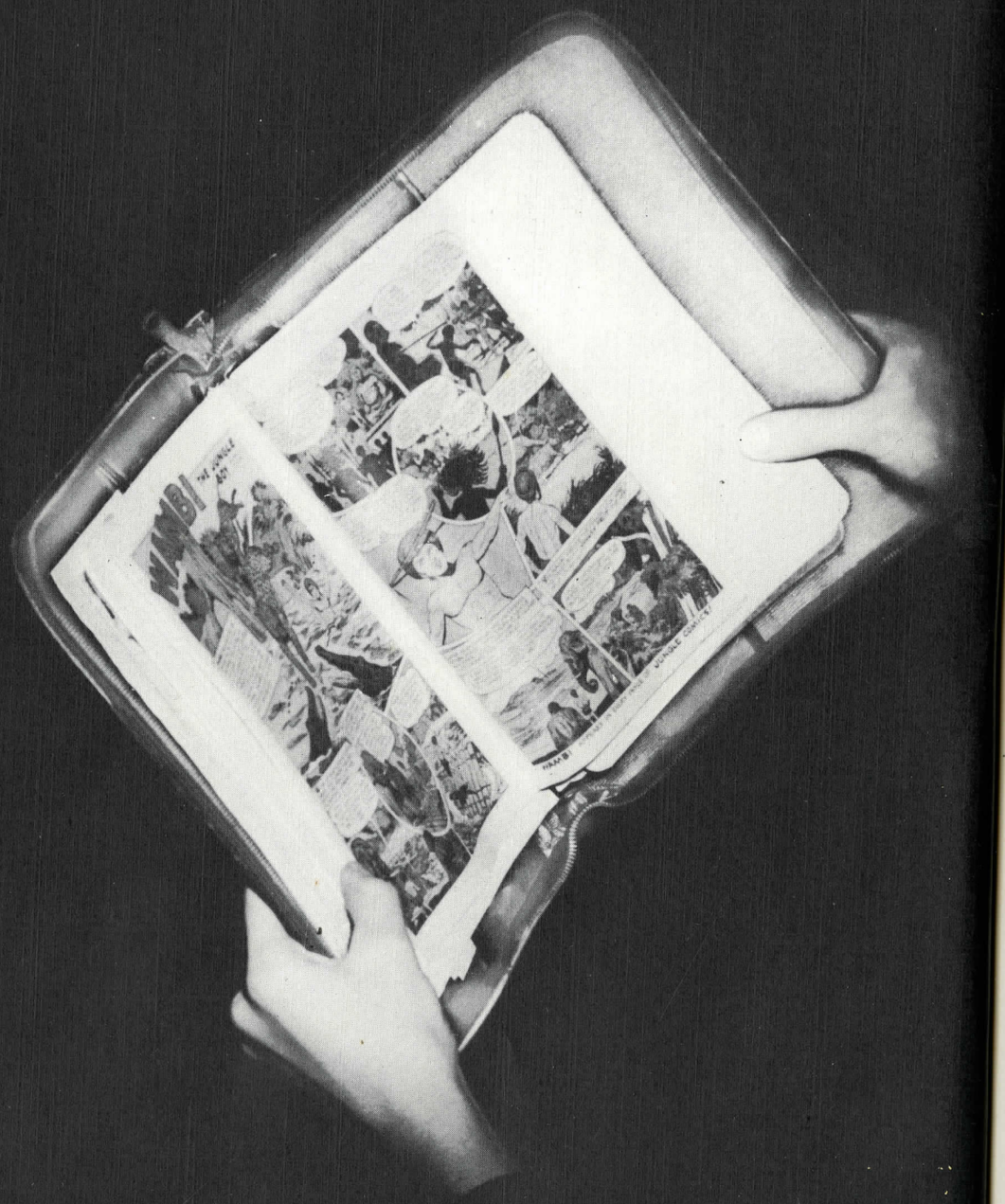

FRESHMEN

Havens, Ott, Wilson, Lyons, Lyons, Goff, Fountain, Beacher, Maples, Entrekin, Seymour, Goff, Wilson, Tanner, Mallette, Hilburn, Brown, Bosarge, Booker, Lee, Walker, Saucier, Sellers, Gamblin, Gill.

JUNIOR HIGH

Eighth Grade

S. Rouse K. Cole O. Wilson

G. McAllister C. Carnley J. Goff C. Walker L. McDaniel B. Davis

W. O'Neal G. King F. Quave B. Quave L. Ikerd Z. Tanner

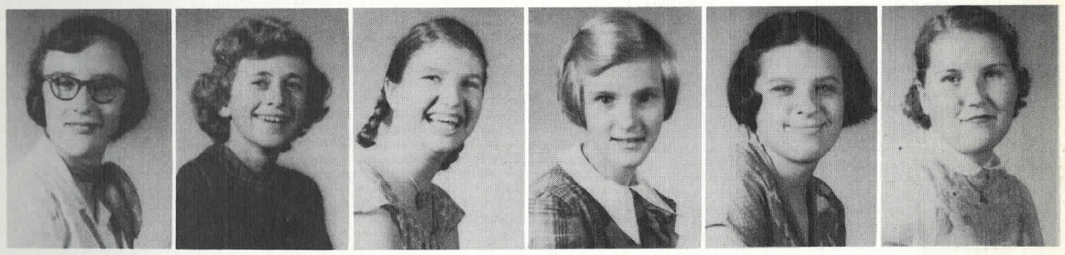

B. K. Roberts S. Prevost C. A. Allen C. Murphy D. Davis C. Rogers

S. McGrath L. Goff D. Byrd G. Mallette E. Mitchell M. Vaughn

Seventh Grade

E. J. Atwell, W. Byrd, A. Carter, L. Conway, L. Gibson, O. Gibson, J. Hancock, M. Inabinett, E. Ladnier, N. J. Lyons, L. A. Mallette, L. A. Moore, V. Naramore, D. J. Nobles, I. Overstreet, P. Prevost, J. E. Rogers, B. Rounsaville, C. Shirley, J. W. Smith, B. Taylor, C. L. Taylor, G. Sellers, W. Wardrop, M. Wilson.

ELEMENTARY

Sixth Grade

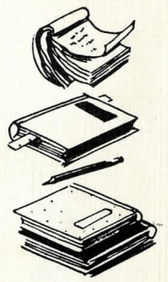

Fifth Grade

Fourth Grade

Third Grade

Second Grade

First Grade

Who's Who

Miss V. H. S. - SHIRLEY JUNE BOSARGE
Mr. V. H. S. - GERALD BOSARGE
Prettiest Girl - ANNETTE CUNNINGHAM
Best Looking Boy - DERL COLE
Most Courteous Girl - DORIS WILSON
Most Courteous Boy - RICHARD McGRATH
Best Dressed Girl - DELLENE GOFF
Best Dressed Boy - JOHN SAUCIER
Most Studious Girl - JEANNE FLETCHER
Most Studious Boy - RICHARD McGRATH
Girl Most Likely to Succeed - FRANCES GAMBLIN
Boy Most Likely to Succeed - RICHARD McGRATH
Best Girl Athlete - MARY ELLEN TILLMAN
Best Boy Athlete - DERL COLE
Greenest Freshman - RENE GOFF
Most Sophisticated Sophomore - - - - - - - - - - - - - - - - - - ANNIE VIVIEN TAYLOR
Jolliest Junior - BILLIE FAY FLETCHER
Most Dignified Senior - DELLENE GOFF
Biggest Flirt - BETH BEACH
Wittiest Girl - LYNN ALLEN
Wittiest Boy - GERALD BOSARGE
Most Talkative Girl - LYNN ALLEN
Most Talkative Boy - WALLACE GILL-JERRY QUAVE
Quietest Girl - MARY FOUNTAIN
Quietest Boy - HERMAN SNIDER
Friendliest Girl - LUCY SCHNEIDER
Friendliest Boy - DALE LYONS

Annual Staff

Editor-in-Chief - Jeanne Fletcher
Assistant Editor - Naomi Mallette

CLASS REPRESENTATIVES

Senior Class - Penny Holden
Junior Class - Billy Fay Fletcher
Sophomore Class - Lynn Allen-Kip Rouse
Freshman Class - Willie Mae Hilburn
Eighth Grade - Jimmy Goff
Seventh Grade - Emma Jo Atwell
Photographer - Earline Cunningham
Sponsors - Dorothy Comer
Jane Denson

School Employees

Mrs. Havens

Mrs. R. Goff

Mrs. A. Goff

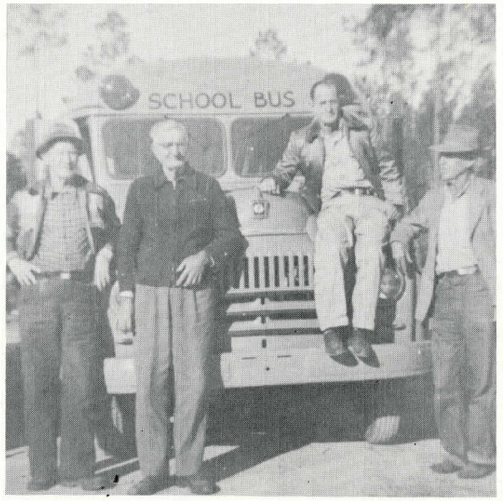

Grover Doodie Sam Will

Mrs. Anderson

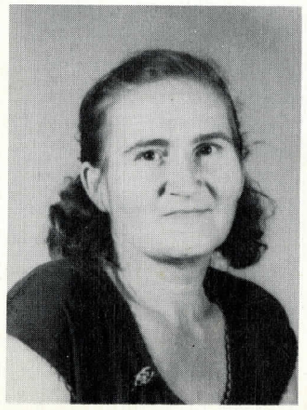

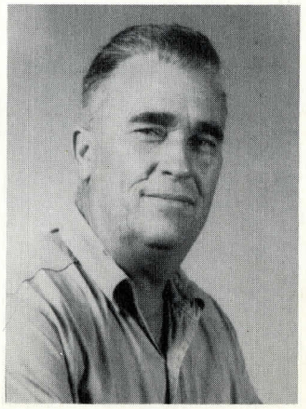

Mr. Rounsaville

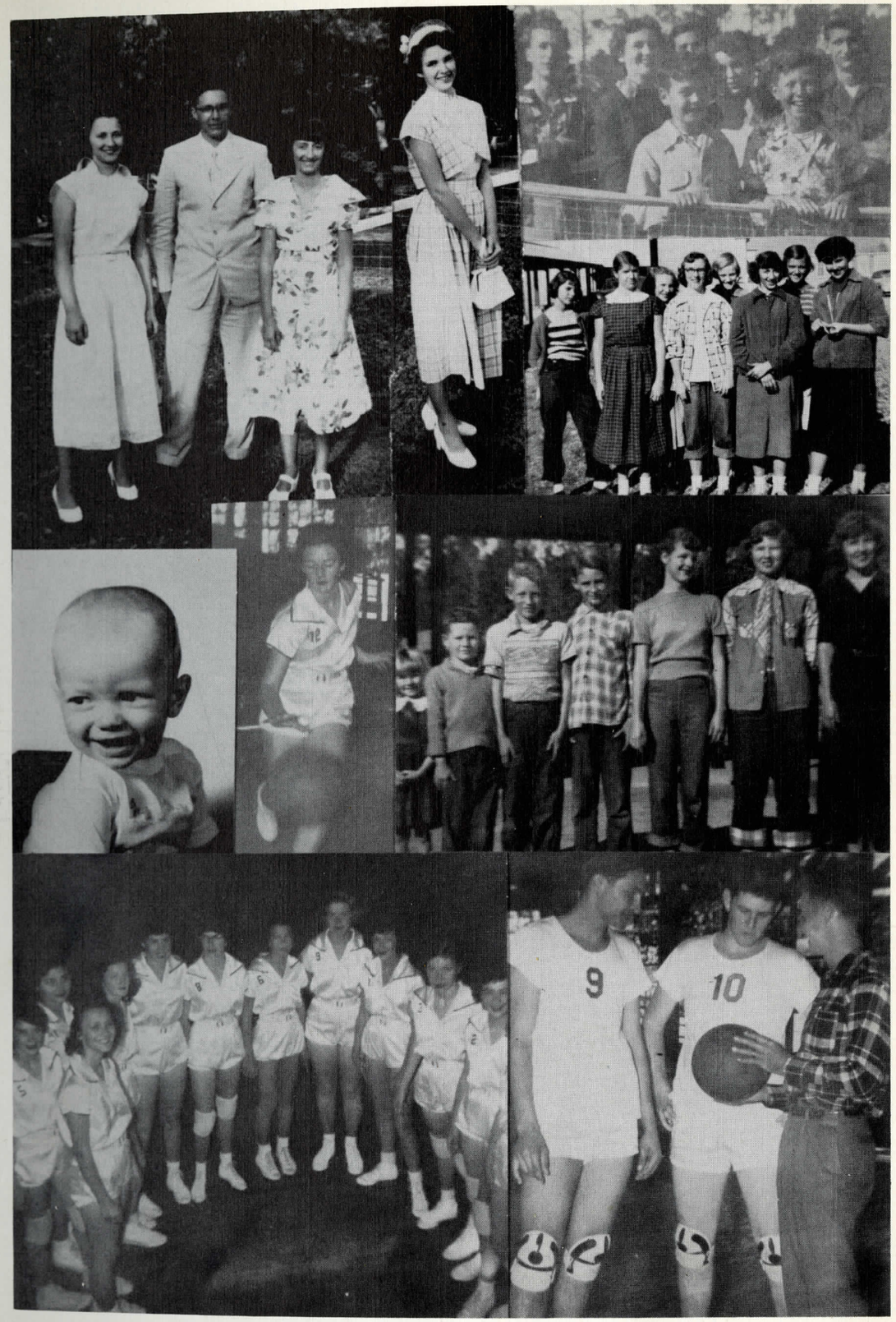

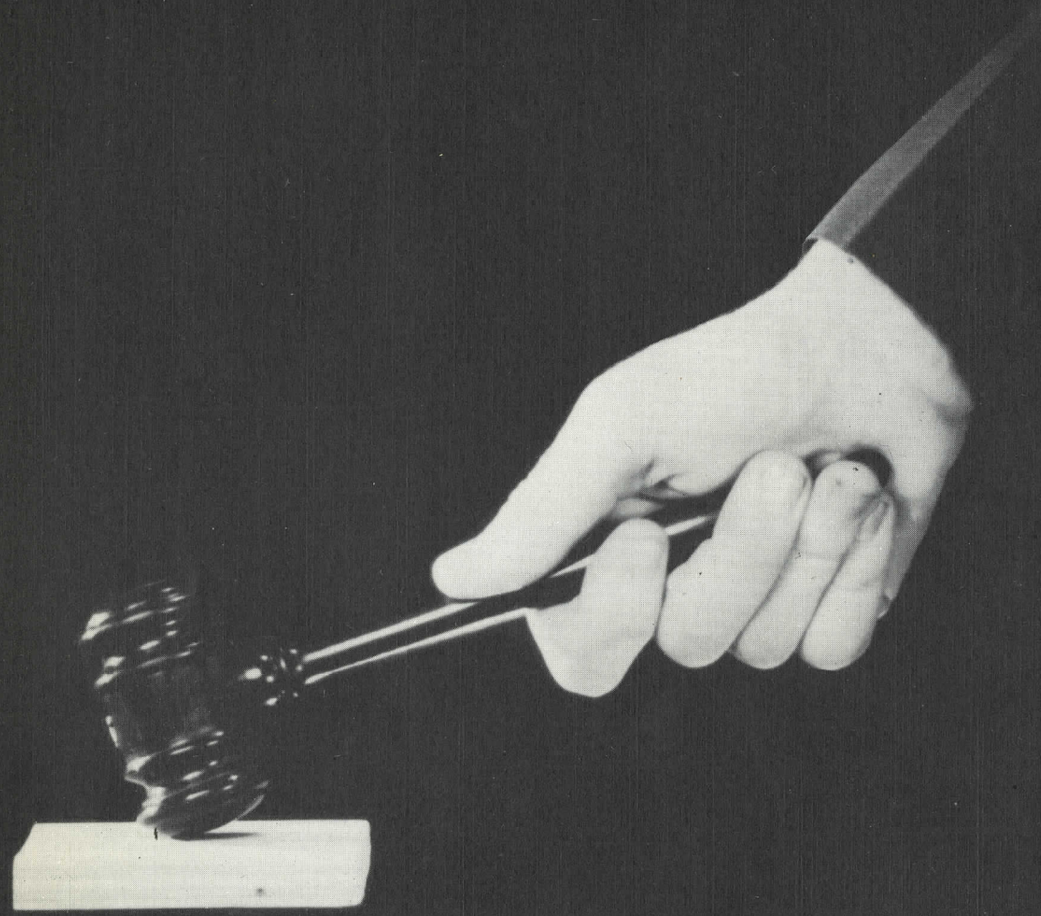

ORGANIZATIONS

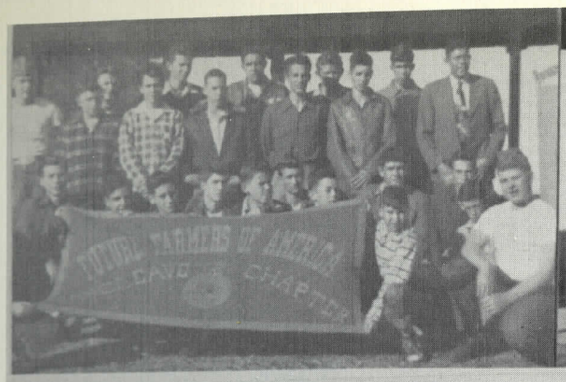

Future Farmers Of America

Future Homemakers Of America

ATHLETICS

ADVERTISERS

Steelman's

SELF SERVICE
&
PHARMACY

COMPLIMENTS OF

United POULTRY PRODUCERS

Washington Avenue
Phone 3661

Ocean Springs, Mississippi

Eat

TOM'S

Toasted Peanuts

Higgason & Price, Distributors

Biloxi, Mississippi

COMPLIMENTS OF

Vancleave GARAGE

Phone 8832

Vancleave, Mississippi

Compliments of

Mr. and Mrs.
A. R. Fletcher

Compliments of

FIRST National Bank
OF BILOXI

Oldest Bank on The

Mississippi
Gulf Coast

GOTTACHE'S
Grocery

Ocean Springs
Mississippi

T. L. Murphy
JR.

Pulpwood Dealer
For
St. Regis Paper Co.

Haphazard
FLORAL SHOP
OF
Cicoria Nursery
Telephone: Vancleave 8786
Ocean Springs, Mississippi

"Say It With Flowers"

Dixie Land
THEATER

Vancleave
Mississippi

Compliments of

MR. & MRS. B. B. TAYLOR

HANCOCK
Bank

Bay St. Louis
Gulfport
Pass Christian
Strength--Stability--Integrity

Member FDIC

Mississippi
BUTANE GAS CO., INC.

308 Krebs Avenue
Phone 250
Pascagoula
Agents Phone in
Ocean Springs 5336

Cunningham's
GROCERY

Vancleave, Mississippi

H. P. Davis

Grocery and Market

Vancleave, Mississippi

BRADFORD'S
Funeral Home

Biloxi, Mississippi

Compliments of

French
RESTAURANT

Biloxi, Mississippi

GEM JEWELERS

Pascagoula's
Oldest Reliable Jewelers
Established 1926
Diamonds--Watches
Jewelry--Silverware
Expert Watch Repairing
Electrically Timed

Your Credit Is Invited

Bel-Bru
SPORTING GOODS INC.

Phone 6561
119w Howard Ave.

Biloxi, Mississippi

Compliments of

Bradford

FUNERAL HOME

Biloxi, Mississippi

The PEOPLES BANK of BILOXI

Biloxi, Mississippi

Gulf Coast
MUSICAL CENTER

315 W. Jackson Biloxi
Dial 4515
RCA Victor -Television
Radios--Cowen Band
Instruments and Pianos

In The Clothing

Field It's

Brumfields

Earl's Place

Earl Bond, Proprietor
Telephone 1373R2

Restaurant--Drinks--Cottages

Highway 90
Six Miles West of

Pascagoula, Mississippi

PALACE
Pharmacy

Phone 36-37

Pascagoula, Mississippi

T. T. Justice, Owner

Dale Shopes

Styles That Make You Happy

Pascagoula--Lucedale

Mississippi

Gulf Service
Joe Savage, Manager

Joe's
SERVICE
STATION

Pascagoula St.
and
Jackson Ave.
Phone 9151

Pascagoula, Mississippi

Jackson County's Best Asset Is
Her Youth
Let's Keep Its Standard Good

Edward A. Khyat

Moss Point, Mississippi

LOVELACE
Drugs

Ocean Springs

O'Neal
ELECTRIC
COMPANY

Flourescent Lighting
Fan-Electric Wiring
Electrical Contracting

Phone: 3355-1416-25th. Ave.

Gulfport

Talbott's
Appliances INC.

Phone 1429

301 Delmas Ave.

Pascagoula, Mississippi

M&M Supply
COMPANY

Phone 4521

Washington, Ave.
Ocean Springs, Mississippi

"Everything But Groceries"

Ray V. Pisarich

Plumbing and Heating
Contracting
Phone 3871

Biloxi, Mississippi

Standard--Crane--Kilgore

VANCLEAVE
CAFE

Vancleave, Mississippi

Mrs. Lee Entrekin, Proprietor

Compliments of

Leo Byrd

Smith's
Sunbeam
ENRICHED BREAD

BRADLEY Jewelry Store
Home of
Keepsake Diamond Rings
Paramount Building Gulfport

Bradley JEWELRY STORE
Phone 1122
Diamond--Watches--Jewelry
L&N Railroad Inspector
Pascagoula, Mississippi

Eddie's
DRUG STORE

Biloxi, Mississippi

LORAN'S
Music Shop

Pascagoula, Mississippi

J.C. Clower FURNITURE CO.

"The Furniture Men"

Gulfport, Mississippi

C.L. Dees

General Merchandise

Naval Store Producers

Phone 8181

Vancleave, Mississippi

CLARK'S CREDITS CLOTHIERS

Pascagoula, Mississippi

COURT HOUSE

SERVICE STATION

CALAHAN'S GRILL
Pascagoula, Mississippi

FRIENDS

OCEAN SPRINGS

State BANK

Ocean Springs, Mississippi

Vaughn's JEWELRY

Moss Point, Mississippi

Watches--Rings--Gifts

Barber's Local

Pascagoula, Mississippi

Compliments of

DR. & MRS.
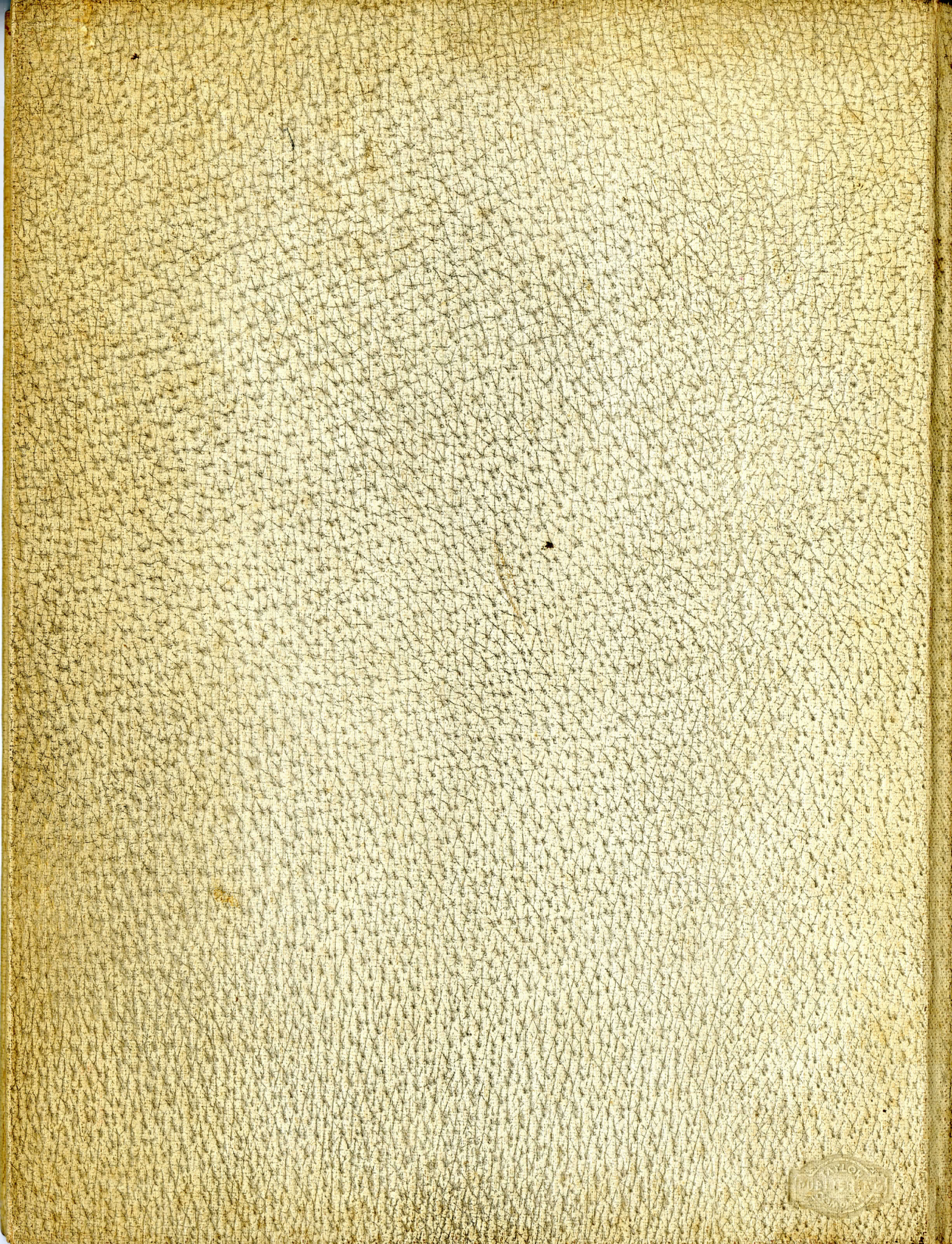
P. P. HASLITT